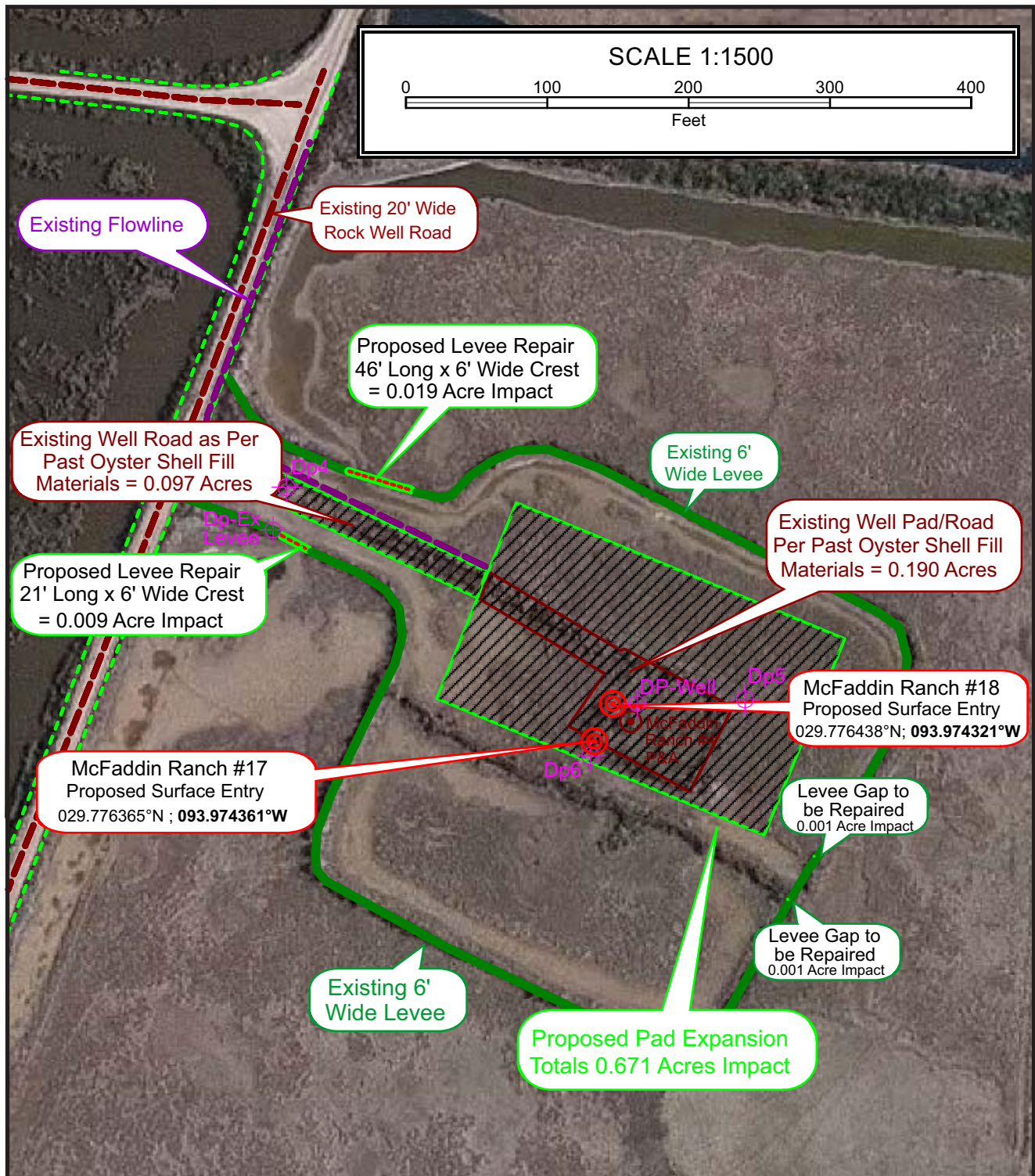

**FIGURE 1.0
VICINITY MAP**

**KINGWOOD EXPLORATION, LLC
PROPOSED MCFADDIN RANCH #17 AND #18
JEFFERSON COUNTY, TX**



DATE: 09/2019



DATE: 09/2019

FIGURE 2.0
AERIAL VIEW OF WATERS OF THE US IMPACTS

KINGWOOD EXPLORATION, LLC
PROPOSED MCFADDIN RANCH #17 AND #18
JEFFERSON COUNTY, TX

TEMPORARY RING LEVEE/BORROW DITCH CROSS-SECTION

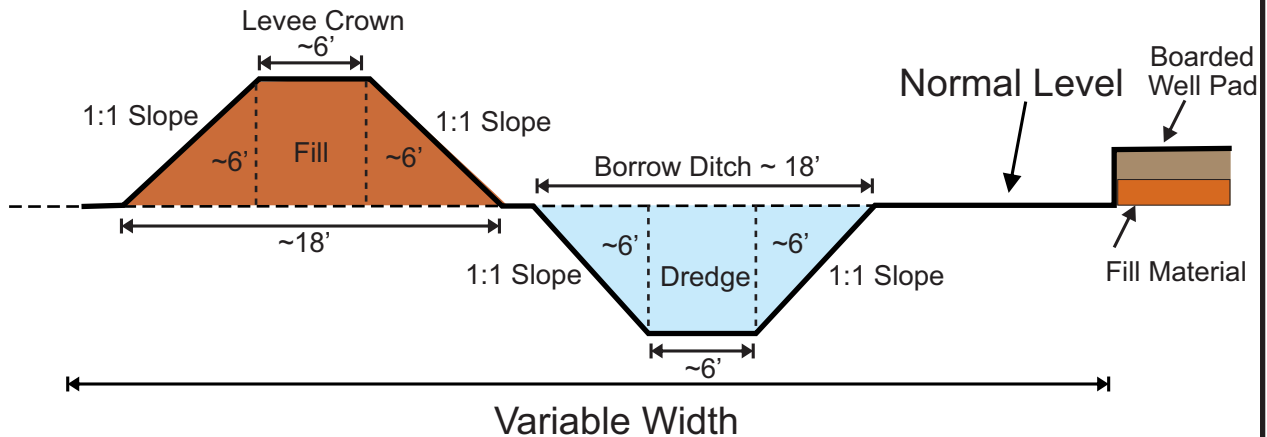

PERMANENT ACCESS ROAD CROSS-SECTION

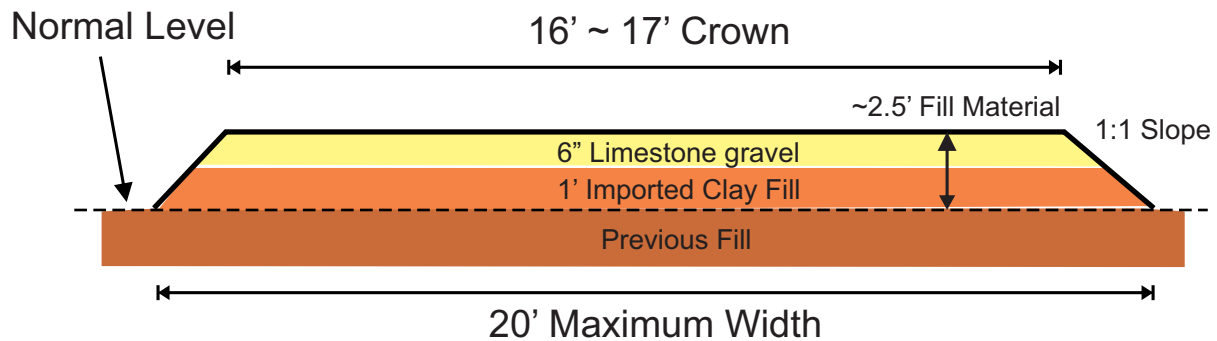

PERMANENT WELL PAD CROSS-SECTION

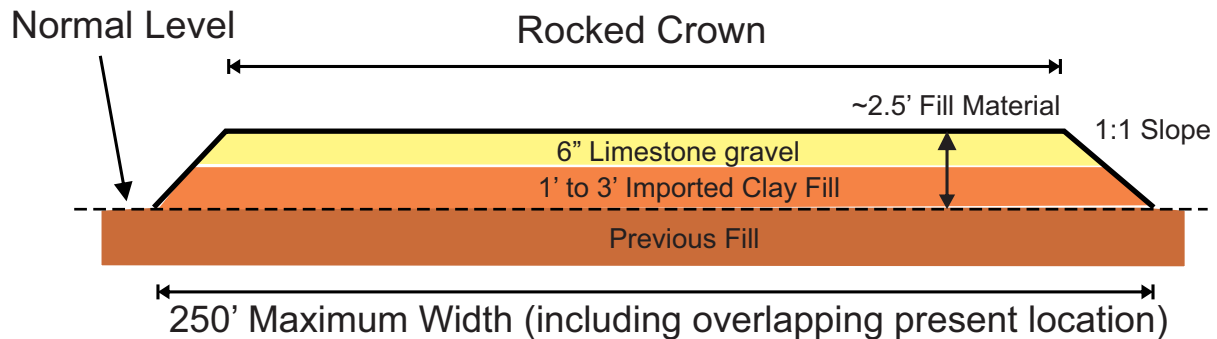

DATE: 09/2019

FIGURE 3.0
FACILITY CROSS SECTIONS

KINGWOOD EXPLORATION, LLC
PROPOSED MCFADDIN RANCH #17 AND #18
JEFFERSON COUNTY, TX



Google Earth
Aerial photograph 01-2018



Google Earth
Aerial photograph 03-2015



Google Earth
Aerial photograph 01-2010

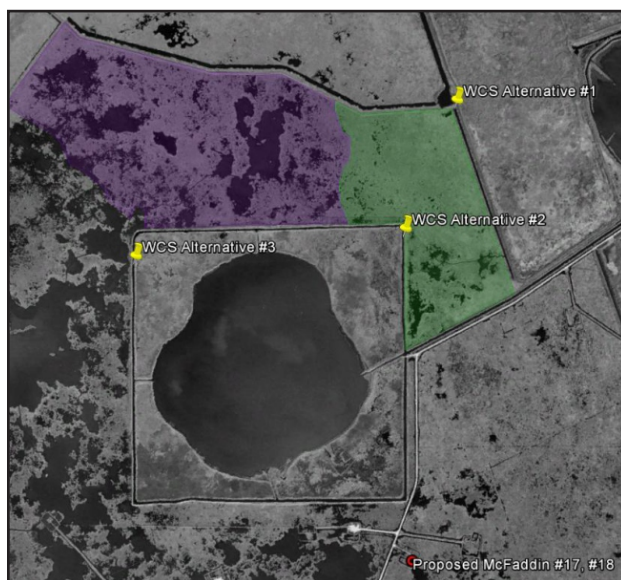

Google Earth
Aerial photograph 09-2004



DATE: 09/2019

FIGURE 4.0
PROPOSED MITIGATION PLAN AFFECTED AREA

KINGWOOD EXPLORATION, LLC
PROPOSED MCFADDIN RANCH #17, #18
JEFFERSON COUNTY, TX